CONCORSO INTERNAZIONALE DI PROGETTAZIONE
PER LA REALIZZAZIONE DEL POLO SCOLASTICO
DI ECCELLENZA ALBERGHIERO ED AGROALIMENTARE

4.5

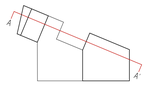

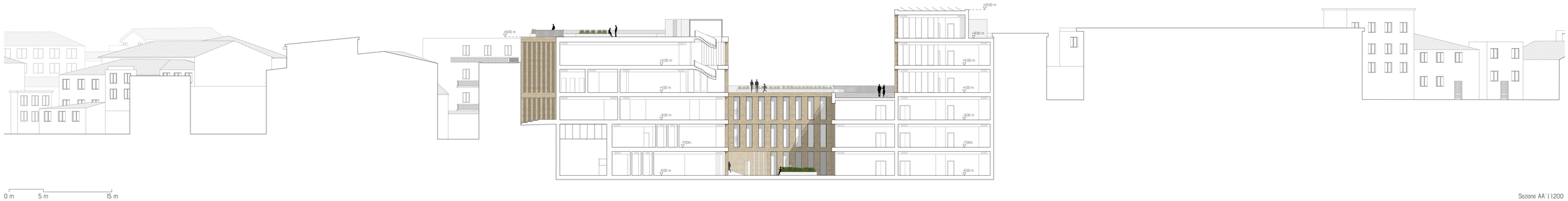

Sezione AA' | 1:200

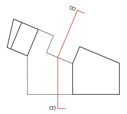

Sezione BB' | 1:200

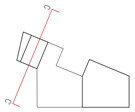

Sezione CC' | 1:200