ATTRAVERSO LA SCUOLA

CONCORSO INTERNAZIONALE DI PROGETTAZIONE
PER LA REALIZZAZIONE DEL POLO SCOLASTICO
DI ECCELLENZA ALBERGHIERO ED AGROALIMENTARE

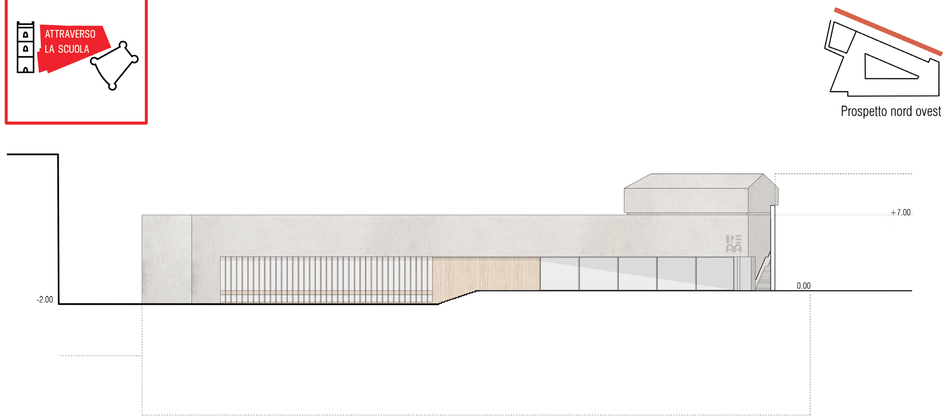

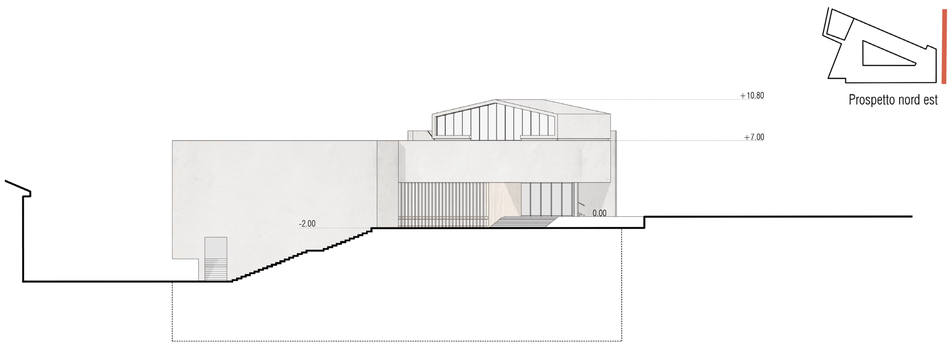

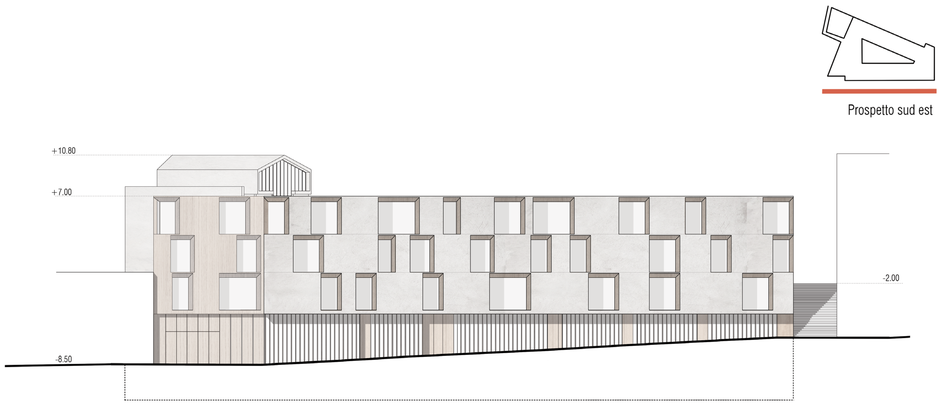

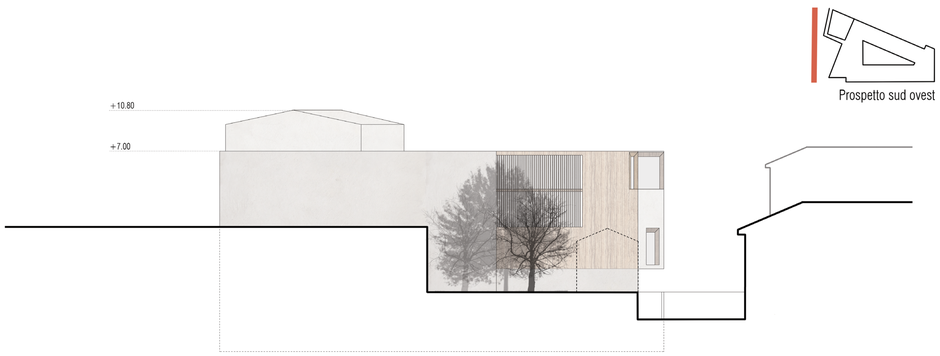

0 25 50 m scala 1:200

Polo Scolastico di Eccellenzea Alberghiero ed Agroalimentare

Particolare architettonico_
disegno del dettaglio architettonico integrato al prospetto sul lato nord

Prestazioni termiche dell'involucro

Solaio di copertura in X-LAM
trasmittanza 0,16 W/m²K

Stratigrafia parete esterna
trasmittanza 0,16 W/m²K

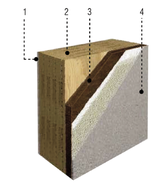

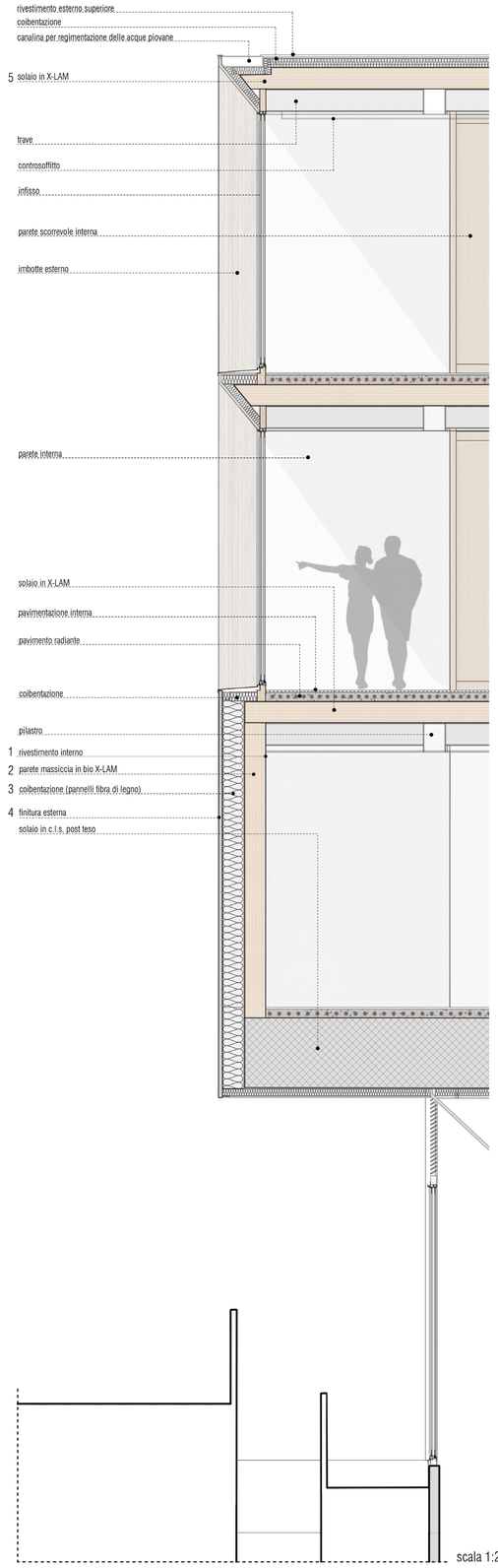

scala 1:20